Christmas in the old man's hat

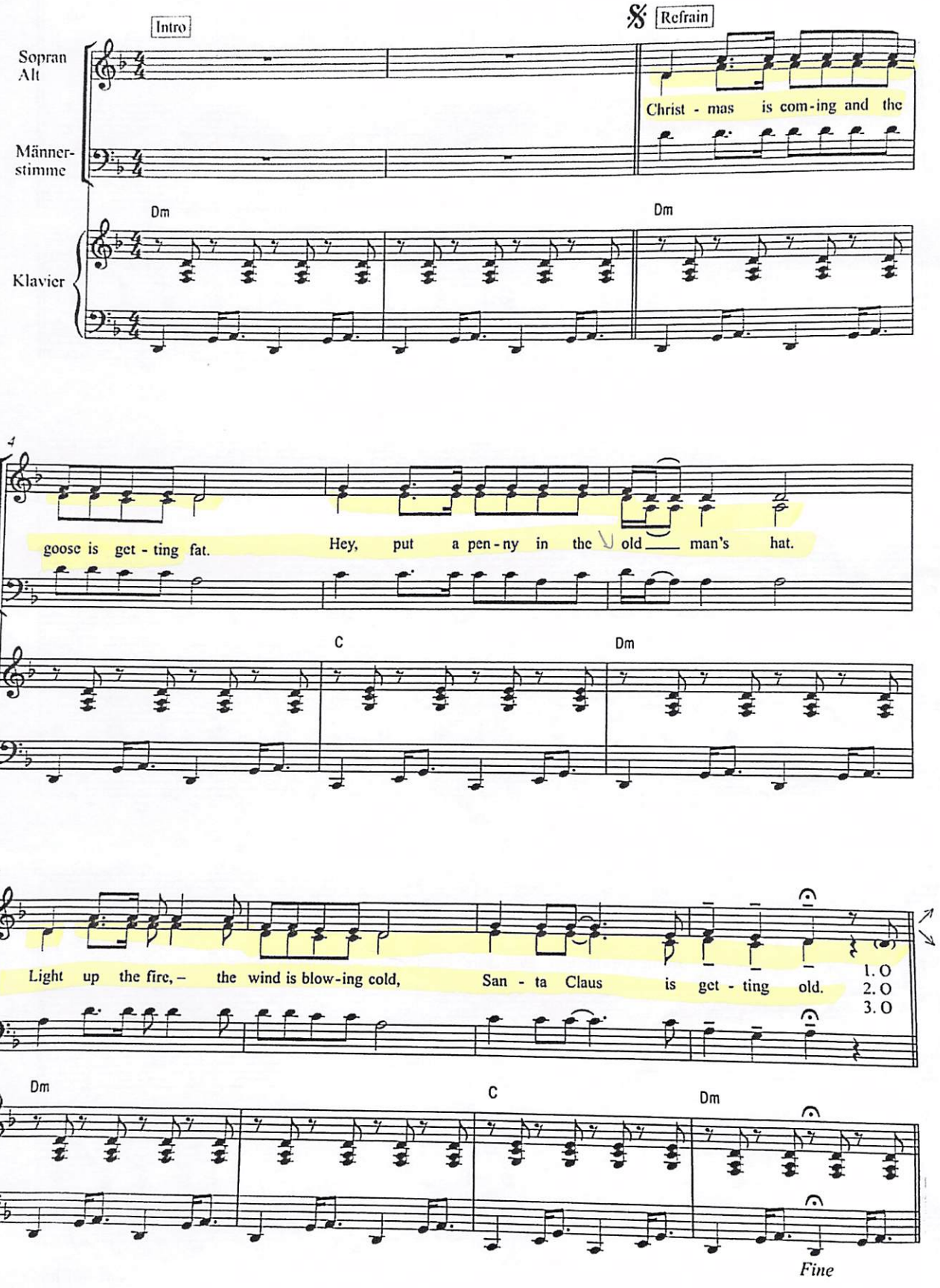

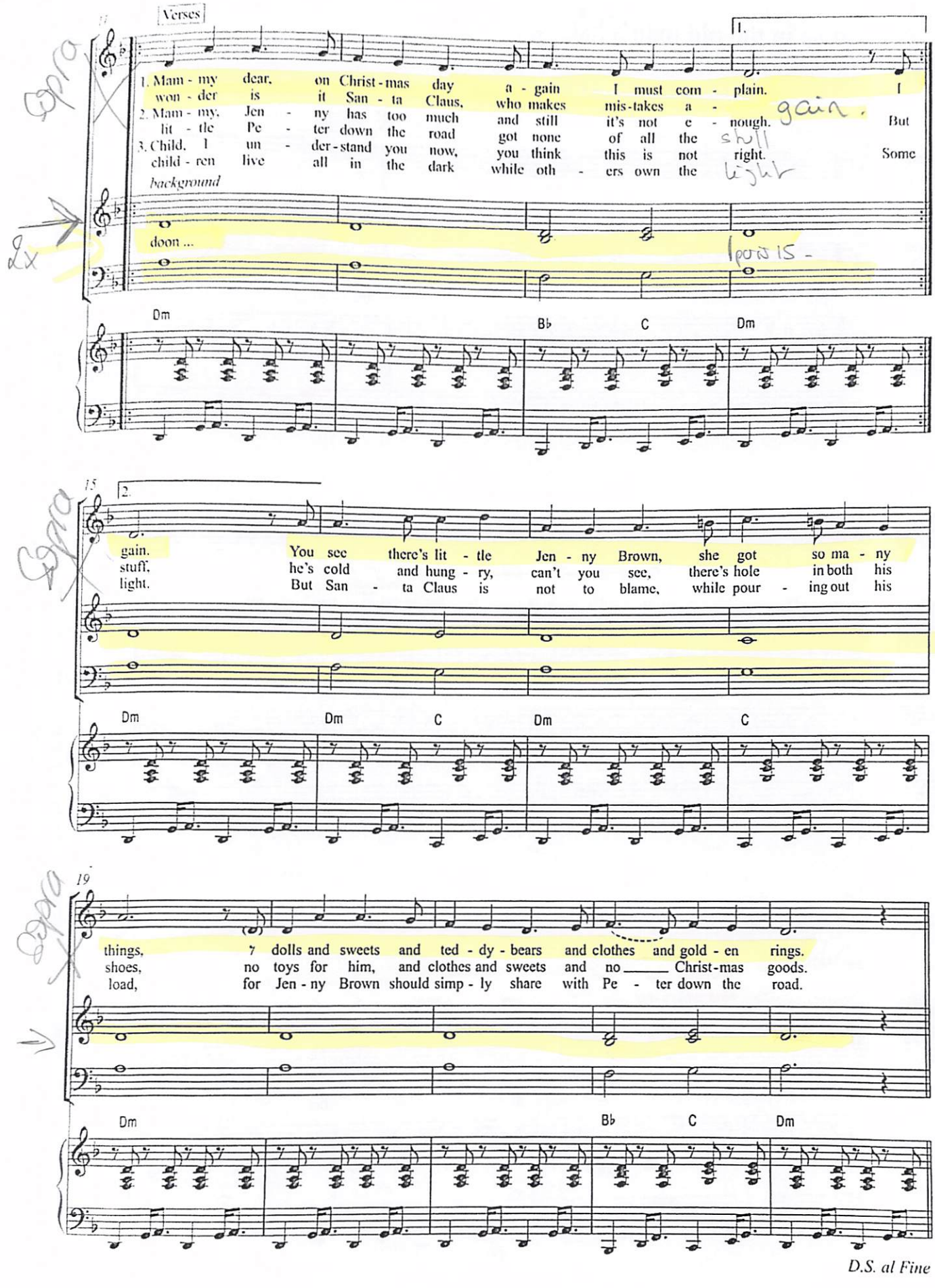
Verses
1.
1. Mam - my dear, on Christ - mas day a - gain I must com - plain. I
won - der is it San - ta Claus, who makes mis - takes a - gain. But
2. Mam - my, Jen - ny has too much and still it's not e - nough.
lit - tle Pe - ter down the road got none of all the Some
3. Child, I un - der - stand you now, you think this is not right.
child - ren live all in the dark while oth - ers own the light
background
doon ...
Dm
B♭
C
Dm
15
2.
gain. You see there's lit - tle Jen - ny Brown, she got so ma - ny
stuff, he's cold and hung - ry, can't you see, there's hole in both his
light. But San - ta Claus is not to blame, while pour - ing out his
Dm
Dm
C
Dm
C
19
things, dolls and sweets and ted - dy - bears and clothes and gold - en rings.
shoes, no toys for him, and clothes and sweets and no Christ - mas goods.
load, for Jen - ny Brown should simp - ly share with Pe - ter down the road.
Dm
B♭
C
Dm
D.S. al Fine

Christmas in an Old Man´s Hat

Mummy dear on christmas day
again I must complain
I wonder is it santa claus
who makes mistakes again
you see there's little jenny
brown
she′s got so many things
dolls and sweets and teddybears
and clothes and golden rings

Christmas is coming
and the goose is getting fat
hey put the penny
in the old mans hat
light up the fire
the wind is blowing cold
santa claus is getting old

Mummy jenny has too much
and still its not enough
but little peter down the road
got none of all the stuff
he's cold and hungry
can′t you see
there'shole in bothhis shoes
no points for him
no clothes and sweets
and the christmas goods

Christmas is coming
and the goose is getting fat
hey put the penny
in the old mans hat
light up the fire
the wind is blowing cold
santa claus is getting old?

Child I understand you now
You think this is not right
some children live all in the
dark
while others own the light
but santa claus is not to blame
will pouring out his load
for jenny brown should simply
share
with peter down the road

Christmas is coming
and the goose is getting fat
hey put the penny
in the old mans hat
light up the fire
he wind is blowing cold
santa claus is getting old?