SIYAHAMBA

We Are Marching in the Light of God

SATB

Traditional South African
English lyrics: Anders Nyberg

arr. ANDERS NYBERG

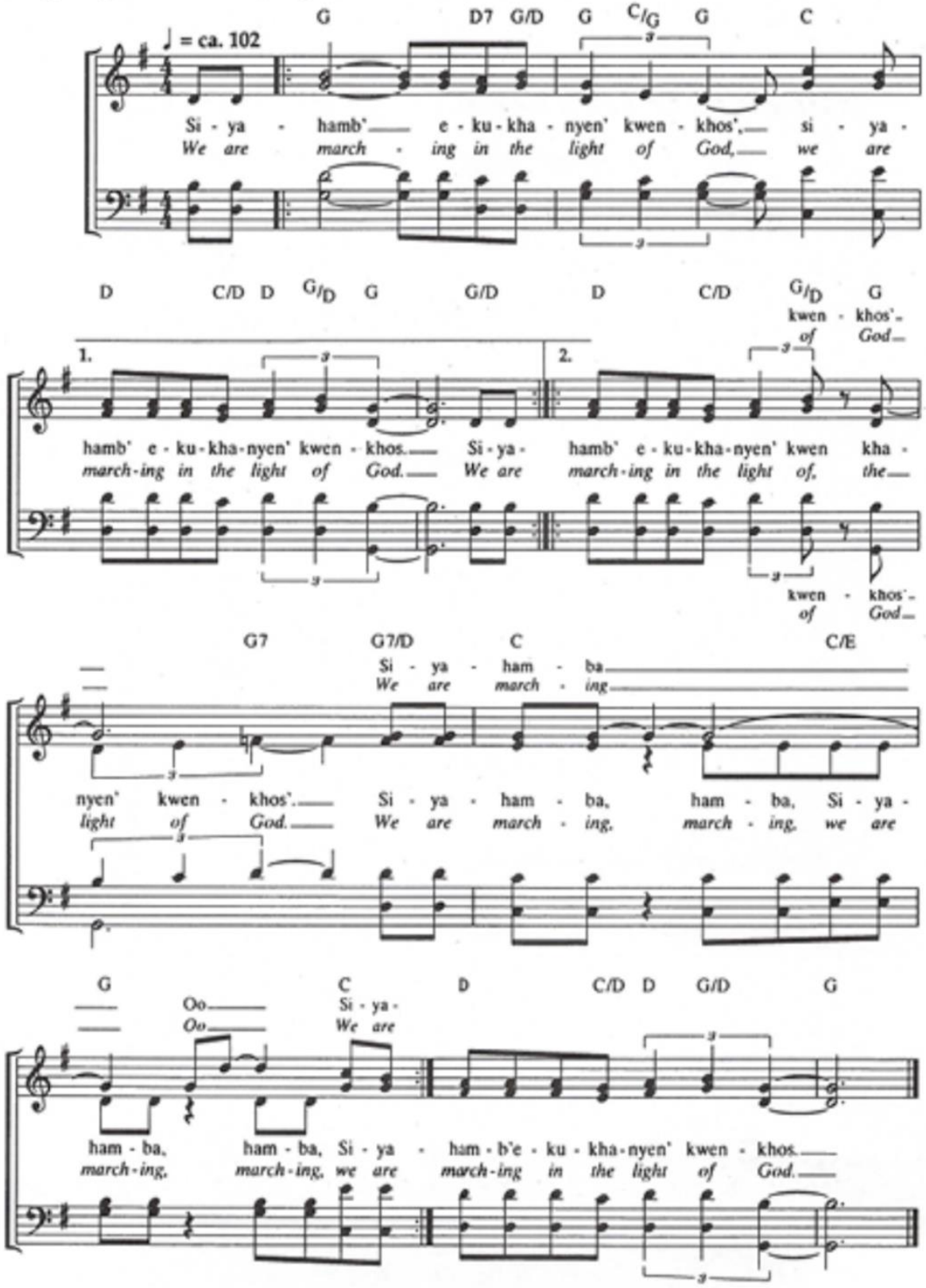

Copyright © 2003 by Walton Music Corporation
A Division of GIA Publications, Inc.
www.waltonmusic.com
International Copyright Secured Made in U.S.A. All rights reserved